

**Reunión sobre la elaboración de un formulario electrónico de solicitud**

UPOV/EAF/10/3

**Décima reunión  
Ginebra, 27 de octubre de 2017****Original:** Inglés  
**Fecha:** 19 de abril de 2018**INFORME***Documento preparado por la Oficina de la Unión**Descargo de responsabilidad: el presente documento no constituye un documento de política u orientación de la UPOV***BIENVENIDA Y DISCURSO DE APERTURA**

1. La décima reunión sobre la elaboración de un prototipo de formulario electrónico (reunión EAF/10) fue inaugurada y presidida por el Sr. Peter Button, secretario general adjunto de la UPOV, quien dio la bienvenida a los participantes que se encontraban en Ginebra y a los participantes por teleconferencia.
2. La lista de participantes figura en el Anexo I del presente informe.

**APROBACIÓN DEL ORDEN DEL DÍA**

3. En la reunión se aprobó el proyecto de orden del día propuesto en el documento UPOV/EAF/10/1 Rev.

**NOVEDADES RELATIVAS AL FORMULARIO ELECTRÓNICO DE SOLICITUD**

4. En la reunión se examinó el documento UPOV/EAF/10/2 "Novedades relativas al formulario electrónico de solicitud" y la Oficina de la Unión presentó una ponencia sobre las últimas novedades relativas a dicho formulario electrónico, de la cual figura una copia en el Anexo II del presente documento.

**Nombre**

5. Los participantes tomaron nota de que, en su quincuagésima primera sesión ordinaria, celebrada en Ginebra el 26 de octubre de 2017, el Consejo había aprobado, para el EAF, el nuevo nombre "UPOV PRISMA" (sigla en inglés de Sistema de información de encaminamiento para datos de variedades vegetales con formularios plurilingües) y el logo que se muestra a continuación:

**Versiones del EAF**

6. Los participantes tomaron nota de que la versión actual del EAF es la versión 1.1. En la reunión se comunicó que está previsto que la próxima versión (versión 2.0) de UPOV PRISMA (EAF) se ponga en funcionamiento a principios de 2018.

## Versión 1.1

*Miembros de la UPOV participantes*

7. Los participantes tomaron nota de que en la versión 1.1 del EAF participan las siguientes oficinas de protección de las obtenciones vegetales, con los cultivos que se indican:

| Autoridad                 | Soja | Lechuga | Varietades frutales de manzano | Rosal | Papa/patata | Total |
|---------------------------|------|---------|--------------------------------|-------|-------------|-------|
| Argentina                 | ✓    | -       | ✓                              | ✓     | ✓           | 4     |
| Australia                 | ✓    | ✓       | ✓                              | ✓     | ✓           | 5     |
| Chile                     | ✓    | ✓       | ✓                              | ✓     | ✓           | 5     |
| China                     | -    | ✓       | -                              | ✓     | -           | 2     |
| Colombia                  | -    | -       | -                              | ✓     | -           | 1     |
| Estados Unidos de América | ✓    | ✓       | -                              | -     | ✓           | 3     |
| Francia                   | ✓    | ✓       | ✓                              | ✓     | ✓           | 5     |
| Kenya                     | ✓    | ✓       | ✓                              | ✓     | ✓           | 5     |
| Nueva Zelanda             | -    | ✓       | ✓                              | ✓     | ✓           | 4     |
| Noruega                   | ✓    | ✓       | ✓                              | ✓     | ✓           | 5     |
| Países Bajos              | ✓    | ✓       | ✓                              | ✓     | ✓           | 5     |
| República de Moldova      | ✓    | ✓       | ✓                              | ✓     | ✓           | 5     |
| Suiza                     | ✓    | ✓       | ✓                              | ✓     | ✓           | 5     |
| Túnez                     | ✓    | ✓       | ✓                              | ✓     | ✓           | 5     |
| Turquía                   | ✓    | ✓       | ✓                              | ✓     | ✓           | 5     |
| Uruguay                   | ✓    | -       | ✓                              | -     | ✓           | 3     |
| 16                        | 13   | 13      | 13                             | 14    | 14          |       |

*Idiomas*

8. Los participantes tomaron nota de que todas las páginas web y todos los elementos (las preguntas) de todos los formularios de solicitud y cuestionarios técnicos de todas las oficinas de protección de las obtenciones vegetales participantes se presentan en alemán, chino, español, francés e inglés (“idiomas de navegación”).

9. Los participantes tomaron nota de que la versión 1.1 del EAF genera formularios de solicitud y cuestionarios técnicos en los idiomas especificados por las oficinas de protección de las obtenciones vegetales participantes (“idiomas de los formularios de salida”). En la versión 1.1, los idiomas de los formularios de salida son el alemán, el chino, el español, el francés, el inglés, el noruego, el rumano y el turco.

10. Los participantes tomaron nota de que la información ha de introducirse en un idioma admitido por la oficina de protección de las obtenciones vegetales en cuestión, si bien las respuestas que se seleccionen en las listas desplegables (por ejemplo, los caracteres y los niveles de expresión) se traducen automáticamente en el caso de los idiomas de navegación.

*Hoja de estilo del formulario de solicitud*

11. Los participantes tomaron nota de que las oficinas de protección de las obtenciones vegetales que lo soliciten podrán recibir el formulario de solicitud en un formato adaptado (por ejemplo, con el logo de la oficina en cuestión), siempre que faciliten la información pertinente conforme al formato especificado.

## Versión 2.0

## Miembros de la UPOV participantes

11. Los participantes tomaron nota de que los siguientes miembros de la Unión han expresado su intención de participar en la versión 2.0 de UPOV PRISMA (EAF) (circular E-17/132):

| Autoridad                         |    | Participa actualmente en la versión 1.0 o 1.1 | Tiene intención de participar en la versión 2.0 | Cultivos que prevé admitir en la versión 2.0  |
|-----------------------------------|----|---|---|---|
| Argentina                         | AR | ✓   | ✓   | Variedades frutales de manzano, papa/patata, rosál, soja y trigo, cebada, maíz, vid   |
| Australia                         | AU | ✓   | ✓   | Todos los géneros y especies  |
| Bolivia (Estado Plurinacional de) | BO |   | ✓   | Arroz, trigo  |
| Canadá                            | CA |   | ✓   | Todos los géneros y especies salvo algas, bacterias y hongos  |
| Chile                             | CL | ✓   | ✓   | Todos los géneros y especies  |
| China                             | CN | ✓   | ✓   | Lechuga, rosál  |
| Colombia                          | CO | ✓   | ✓   | Rosal, clavel, <i>Alstroemeria</i> , crisantemo, gipsófila  |
| Estados Unidos de América         | US | ✓   | ✓   | Lechuga, papa/patata, soja y trigo  |
| Francia                           | FR | ✓   | ✓   | Todos los géneros y especies  |
| Georgia                           | GE |   | ✓   | Maíz, trigo, haboncillo, alubia, manzano (variedades frutales), peral, cebada, avena, papa/patata, cerezo (cerezo dulce), frambueso, tomate, durazno/melocotonero, avellano, zarzamora, soja, girasol, nogal, arándano, garbanzo, lenteja |
| Japón                             | JP |   | ✓   | por confirmar   |
| Kenya                             | KE | ✓   | ✓   | Todos los géneros y especies  |
| México                            | MX |   | ✓   | 87 cultivos seleccionados   |
| Nueva Zelanda                     | NZ | ✓   | ✓   | Todos los géneros y especies  |
| Noruega                           | NO | ✓   | ✓   | Todos los géneros y especies  |
| Países Bajos                      | NL | ✓   | ✓   | Todos los géneros y especies  |
| Paraguay                          | PY |   | ✓   | Soja  |
| República de Moldova              | MD | ✓   | ✓   | Maíz, trigo, guisante/arveja, cebada, ciruelo europeo, tomate, vid, pimienta, ají, chile, girasol, nogal, variedades frutales de manzano, lechuga, papa/patata, rosál, soja   |
| Suiza                             | CH | ✓   | ✓   | Todos los géneros y especies  |
| Túnez                             | TN | ✓   | ✓   | Todos los géneros y especies  |
| Turquía                           | TR | ✓   | ✓   | Todos los géneros y especies  |
| Unión Europea                     | QZ |   | ✓   | Variedades frutales de manzano, lechuga, papa/patata, rosál, soja   |
| Uruguay                           | UY | ✓   | ✓   | Todos los géneros y especies  |
| Total                             |    | 16  | 23  |   |

## Cultivos o especies

12. Los participantes tomaron nota de que existen tres métodos posibles para que los miembros de la Unión participantes incorporen nuevos cultivos o especies:

*Método 1: Cuestionario técnico de la UPOV*

El cuestionario técnico de UPOV PRISMA sería idéntico al cuestionario técnico de las directrices de examen de la UPOV aprobadas. En el caso de los cultivos o especies para los que no existan directrices de examen de la UPOV aprobadas, el cuestionario técnico de UPOV PRISMA se basaría en la estructura del cuestionario técnico que figura en el documento TGP/7 "Elaboración de las directrices de examen".

*Método 2: Caracteres adaptados*

El cuestionario técnico de UPOV PRISMA sería igual para todos los cultivos (inespecífico para cada cultivo), salvo en relación con los “caracteres de la variedad” (sección 5 del cuestionario técnico de la UPOV o equivalente) y las “variedades similares y diferencias con respecto a esas variedades” (sección 6 del cuestionario técnico de la UPOV o equivalente). Los caracteres del cuestionario técnico de UPOV PRISMA serían:

- i) los caracteres de las directrices de examen de la UPOV
- ii) los caracteres específicos de cada autoridad
- iii) texto libre

*Método 3: Cuestionario técnico adaptado*

El cuestionario técnico de UPOV PRISMA incluiría secciones específicas para cada cultivo, además de las señaladas en el método 2.

13. Los participantes tomaron nota de que, en función del método, el número de cultivos y especies que abarque cada autoridad en las futuras versiones de UPOV PRISMA será distinto. En el caso del método 1, se podrá abarcar todos los cultivos con facilidad. En el caso de los métodos 2 y 3, se necesitará un tiempo considerablemente superior y los nuevos cultivos se añadirán conforme a los recursos disponibles y al grado de adaptación que se exija.

Funciones*Método de obtención*

14. Los participantes tomaron nota de que, en la versión 2.0 de UPOV PRISMA, la sección del método de obtención se presentará como una lista de opciones definidas previamente. Podría considerarse la posibilidad de incluir otras opciones en una versión posterior.

*Novedad*

15. Los participantes tomaron nota de que, por lo que atañe a los requisitos de novedad, cada autoridad participante deberá indicar, si procede, cuáles de los cultivos admitidos considera vides o árboles en lo que respecta a la novedad. Los participantes tomaron nota de que, por defecto, en el sistema se emplea un período de cuatro años.

*Clases de plantas*

16. Los participantes tomaron nota de que, en lo que concierne a la definición de lo que se considera una “planta” (por ejemplo, en relación con los hongos, las algas y las bacterias), UPOV PRISMA reflejará la información que figura en la base de datos GENIE, con arreglo a la información que el miembro de la UPOV en cuestión haya facilitado en el documento C/51/6.

Financiación

17. Los participantes tomaron nota de que, en la noagésima cuarta sesión del Comité Consultivo, celebrada en Ginebra el 25 de octubre de 2017, se formuló una propuesta de financiación del EAF que fue posteriormente aprobada por el Consejo en su quincuagésima primera sesión ordinaria, celebrada en Ginebra el 26 de octubre de 2017 (véase el documento C/51/22 “Informe”). En particular, tomaron nota de que el Consejo de la UPOV había convenido en que el EAF puede ofrecerse gratuitamente durante un período introductorio.

## Comunicación

18. En lo que respecta a la comunicación, los participantes tomaron nota de que:

a) cuando se puso en funcionamiento el EAF, el 9 de enero de 2017, se creó una página web propia (disponible en <http://www.upov.int/upovprisma/es/>) en la que consta toda la información necesaria para acceder a dicho formulario y utilizarlo;

b) cuando se puso en funcionamiento el EAF, la Oficina de la Unión informó sobre la disponibilidad del sistema a las organizaciones de obtentores y las oficinas de protección de las obtenciones vegetales (véanse las circulares E-17/007, E-17/008 y E-17/009) y las invitó a que informaran a todos los sectores interesados pertinentes;

c) se ha elaborado el siguiente material de comunicación, que se ha enviado a los miembros de la UPOV y las organizaciones de obtentores que lo solicitaron (aún se dispone de ejemplares para facilitarlos previa petición):

- o carteles y expositores enrollables en chino, español e inglés,
- o folletos en chino, español, francés e inglés,
- o una serie de guías (en inglés), que también se ha publicado en el sitio web de la UPOV, con subtítulos en árabe, chino, coreano, español, francés y japonés;

d) se han organizado cinco reuniones (entre ellas, sesiones y seminarios por Internet), previa petición, para solicitantes individuales o grupos de solicitantes;

e) se han presentado ponencias en las siguientes reuniones: el congreso de la ISF, el foro EAPVP, el congreso de la ESA, la reunión anual de la AOHE y el congreso de la SAA;

f) se ha creado una página en LinkedIn (<https://www.linkedin.com/showcase/24973258/>);

g) la Oficina de la Unión ha invitado a las oficinas de protección de las obtenciones vegetales a difundir la información sobre la disponibilidad del EAF a los posibles usuarios (p. ej., obtentores, representantes, agentes, etc.) y a añadir en sus propios sitios web un enlace que remita al EAF (véase la circular E-17/138);

h) se han organizado sesiones informativas en español, francés e inglés al margen de las sesiones de la UPOV que se celebraron en Ginebra en octubre de 2017 (véase la circular E-17/139).

19. En cuanto al plan de comunicación para 2018, los participantes convinieron en que deben incorporarse los siguientes elementos:

- comunicación dirigida a posibles usuarios del EAF de la UPOV (p. ej., agentes, representantes, empresas dedicadas al fitomejoramiento y asociaciones de obtentores);
- sesiones de formación (*in situ* y por Internet);
- participación en actividades internacionales de obtentores (p. ej., ISF, AOHE, CIOPORA, ASTA, ...);
- material de comunicación actualizado (carteles, folletos y guías) con el nuevo nombre y el logo y los nuevos cultivos y países que abarca;
- artículos de prensa;
- actualización del sitio web de la herramienta de la UPOV para solicitar derechos de obtentor (EAF) con nuevos testimonios de obtentores y oficinas de protección de las obtenciones vegetales;
- inclusión de la información en programas de capacitación existentes de la UPOV y de miembros de la UPOV.

## FECHA DE LA PRÓXIMA REUNIÓN

20. Se decidió que la próxima reunión (reunión EAF/11) se celebre el 28 de marzo de 2018 por la mañana en Ginebra.

21. *El presente informe fue aprobado por correspondencia.*

[Siguen los Anexos]

LISTE DES PARTICIPANTS / LIST OF PARTICIPANTS / LISTA DE PARTICIPANTES

(dans l'ordre alphabétique des noms français des membres /  
in the alphabetical order of the French names of the Members /  
por orden alfabético de los nombres en francés de los miembros)

I. MEMBRES / MEMBERS / MIEMBROS

AFRIQUE DU SUD / SOUTH AFRICA / SUDÁFRICA

Noluthando NETNOU-NKOANA (Ms.), Director, Genetic Resources, Department of Agriculture, Forestry & Fisheries, Pretoria  
(e-mail: noluthandon@daff.gov.za)

ARGENTINE / ARGENTINA / ARGENTINA

Raimundo LAVIGNOLLE (Sr.), Presidente del Directorio, Instituto Nacional de Semillas (INASE),  
Secretaría de Agricultura, Ganadería y Pesca, Ministerio de Economía, Buenos Aires  
(e-mail: rlavignolle@inase.gov.ar)

María Laura VILLAMAYOR (Sra.), Abogada, Unidad Presidencia, Instituto Nacional de Semillas (INASE),  
Secretaría de Agricultura, Ganadería y Pesca, Ministerio de Economía, Buenos Aires  
(e-mail: mlvillamayor@inase.gov.ar)

AUSTRALIE / AUSTRALIA / AUSTRALIA

Nik HULSE (Mr.), Chief of Plant Breeders' Rights, Plant Breeder's Rights Office, IP Australia, Woden  
(e-mail: nik.hulse@ipaustralia.gov.au)

BOLIVIE (ÉTAT PLURINATIONAL DE) / BOLIVIA (PLURINATIONAL STATE OF) /  
BOLIVIA (ESTADO PLURINACIONAL DE)

Sergio Rider ANDRADE CÁCERES (Sr.), Director Nacional de Semillas, Instituto Nacional de Innovación  
Agropecuaria y Forestal (INIAF), La Paz  
(e-mail: rideran@yahoo.es)

Freddy CABALLERO LEDEZMA (Sr.), Responsable de la Unidad de Fiscalización y Registro de Semillas,  
Registros y protección de Variedades Vegetales, Instituto Nacional de Innovación Agropecuaria y Forestal  
(INIAF), La Paz  
(e-mail: calefred@yahoo.es)

BRÉSIL / BRAZIL / BRASIL

Ricardo ZANATTA MACHADO (Sr.), Fiscal Federal Agropecuário, Coordenador do SNPC, Serviço Nacional  
de Proteção de Cultivares (SNPC), Ministério da Agricultura, Pecuária e Abastecimento, Brasília, D.F.  
(e-mail: ricardo.machado@agricultura.gov.br)

CANADA / CANADA / CANADÁ

Anthony PARKER (Mr.), Commissioner, Plant Breeders' Rights Office, Canadian Food Inspection Agency  
(CFIA), Ottawa  
(e-mail: anthony.parker@inspection.gc.ca)

Jennifer ROACH (Ms.), Examiner, Plant Breeders' Rights Office, Canadian Food Inspection Agency (CFIA),  
Ottawa  
(e-mail: Jennifer.Roach@inspection.gc.ca)

CHILI / CHILE / CHILE

Manuel Antonio TORO UGALDE (Sr.), Jefe Sub Departamento, Registro de Variedades Protegidas, División  
Semillas, Servicio Agrícola y Ganadero (SAG), Santiago de Chile  
(e-mail: manuel.toro@sag.gob.cl)

Natalia SOTOMAYOR CABRERA (Sra.), Abogado, Departamento de Asesoría Jurídica, Oficina de Estudios  
y Políticas Agrarias (ODEPA), Santiago de Chile  
(e-mail: nsotomayor@odepa.gob.cl)

CHINE / CHINA / CHINA

Wenjun CHEN (Mr.), Project Officer, State Intellectual Property Office, Beijing  
(e-mail: chenwenjun@sipo.gov.cn)

Yuanyuan DU (Mr.), Senior Examiner, Division of PVP Examination, Development Center of Science and Technology, Ministry of Agriculture, Beijing  
(e-mail: duyuan8@yahoo.com.cn)

COLOMBIE / COLOMBIA / COLOMBIA

Ana Luisa DÍAZ JIMÉNEZ (Sra.), Directora, Dirección Técnica de Semillas, Instituto Colombiano Agropecuario (ICA), Bogotá D.C.  
(e-mail: analuisadiazj@gmail.com; ana.diaz@ica.gov.co)

Alfonso Alberto ROSERO (Sr.), Profesional especializado/Ingeniero agronomo, Dirección Técnica de Semillas, Instituto Colombiano Agropecuario (ICA), Bogotá D.C.  
(e-mail: alberto.rosero@ica.gov.co)

ESTONIE / ESTONIA / ESTONIA

Laima PUUR (Ms.), Head, Variety Department, Estonian Agricultural Board, Viljandi  
(e-mail: laima.puur@pma.agri.ee)

Kristiina DIGRYTE (Ms.), Adviser, Plant Health Department, Tallinn  
(e-mail: kristiina.digryte@agri.ee)

Anu NEMVALTS (Ms.), Head of Department, Organic Farming and Seed Department, Saku  
(e-mail: anu.nemvalts@pma.agri.ee)

ÉTATS-UNIS D'AMÉRIQUE / UNITED STATES OF AMERICA / ESTADOS UNIDOS DE AMÉRICA

Ruihong GUO (Ms.), Deputy Administrator, AMS, Science & Technology Program, United States Department of Agriculture (USDA), Washington D.C.  
(e-mail: ruihong.guo@ams.usda.gov)

Elaine WU (Ms.), Attorney – Advisor, Office of Policy and International Affairs, U.S. Patent and Trademark Office, U.S. Department of Commerce, Alexandria  
(e-mail: elaine.wu@uspto.gov)

Christian HANNON (Mr.), Patent Attorney, Office of Policy and International Affairs (OPIA), U.S. Patent and Trademark Office, U.S. Department of Commerce, Alexandria  
(e-mail: christian.hannon@uspto.gov)

Jeffery HAYNES (Mr.), Acting Commissioner, Plant Variety Protection Office, USDA, AMS, S&T, Washington D.C.  
(e-mail: Jeffery.Haynes@ams.usda.gov)  
[via WebEx]

FÉDÉRATION DE RUSSIE / RUSSIAN FEDERATION / FEDERACIÓN DE RUSIA

Yurii A. ROGOVSKII (Mr.), Head, Methodology and International Cooperation Department, Candidate of Agricultural Sciences, State Commission of the Russian Federation for Selection Achievements Test and Protection, Moscow  
(e-mail: yrogovskij@yandex.ru)

Antonina TRETINNIKOVA (Ms.), Deputy Head, Methodology and International Cooperation Department, State Commission of the Russian Federation for Selection Achievements Test and Protection, Moscow  
(e-mail: tretinnikova@mail.ru)

FRANCE / FRANCE / FRANCIA

Catherine MALATIER (Mme), Assistante INOV, Groupe d'étude et de contrôle des variétés et des semences (GEVES), Beaucouzé cedex  
(e-mail: catherine.malatier@geves.fr)  
[via WebEx]

GÉORGIE / GEORGIA / GEORGIA

Merab KUTSIA (Mr.), Head, Department of Inventions and New Plant Varieties and Animal Breeds, National Intellectual Property Center (SAKPATENTI), Mtskheta  
(e-mail: mkutsia@sakpatenti.org.ge)

[via WebEx]

Nana PANTSKHAVA (Ms.), Chief Examiner, Department of Invention and New Varieties and Breeds, National Intellectual Property Centre (SAKPATENTI), Mtskheta  
(e-mail: npantskhava@sakpatenti.org.ge)

[via WebEx]

JAPON / JAPAN / JAPÓN

Atsuhiko MENO (Mr.), Senior Policy Advisor, Intellectual Property Division, Food Industry Affairs Bureau, Ministry of Agriculture, Forestry and Fisheries (MAFF), Tokyo  
(e-mail: atsuhiko\_meno150@maff.go.jp)

Kenji NUMAGUCHI (Mr.), Chief Examiner, Plant Variety Protection Office, Intellectual Property Division, Food Industry Affairs Bureau, Ministry of Agriculture, Forestry and Fisheries (MAFF), Tokyo  
(e-mail: kenji\_numaguchi760@maff.go.jp)

Manabu SUZUKI (Mr.), Deputy Director for International Affairs, Intellectual Property Division, Food Industry Affairs Bureau, Ministry of Agriculture, Forestry and Fisheries (MAFF), Tokyo  
(e-mail: manabu\_suzuki410@maff.go.jp)

Manabu OSAKI (Mr.), Senior Examiner, Intellectual Property Division, Food Industry Affairs Bureau, New Business and Intellectual Property Division, Food Industry Affairs Bureau, Ministry of Agriculture, Forestry and Fisheries, Tokyo  
(e-mail: manabu\_oosaki190@maff.go.jp)

MAROC / MOROCCO / MARRUECOS

Zoubida TAOUSSI (Ms.), Chargée de la protection des obtentions végétales, Office National de Sécurité de Produits Alimentaires, Rabat  
(e-mail: ztaoussi67@gmail.com)

MEXIQUE / MEXICO / MÉXICO

Eduardo PADILLA VACA (Sr.), Director de Registro de Variedades Vegetales, Servicio Nacional de Inspección y Certificación de Semillas (SNICS), Ciudad de México  
(e-mail: eduardo.padilla@sagarpa.gob.mx)

NOUVELLE-ZÉLANDE / NEW ZEALAND / NUEVA ZELANDIA

Christopher J. BARNABY (Mr.), Assistant Commissioner / Principal Examiner for Plant Variety Rights, Plant Variety Rights Office, Intellectual Property Office of New Zealand, Ministry of Economic Development, Christchurch  
(e-mail: Chris.Barnaby@pvr.govt.nz)

ORGANISATION AFRICAINE DE LA PROPRIÉTÉ INTELLECTUELLE (OAPI) /  
AFRICAN INTELLECTUAL PROPERTY ORGANIZATION (OAPI) /  
ORGANIZACIÓN AFRICANA DE LA PROPIEDAD INTELECTUAL (OAPI)

Dosso MÉMASSI (M.), Directeur, Département de la protection de la propriété industrielle, Organisation africaine de la propriété intellectuelle (OAPI), Yaoundé  
(e-mail: dossomemassi@gmail.com)

PAYS-BAS / NETHERLANDS / PAÍSES BAJOS

Kees Jan GROENEWOUD (Mr.), Secretary, Dutch Board for Plant Variety (Raad voor Plantenrassen), Naktuinbouw, Roelofarendsveen  
(e-mail: c.j.a.groenewoud@naktuinbouw.nl)

Marcel RIJSBERGEN (Mr.), Team DUS vegetables, DUS testing department, Naktuinbouw, Roelofarendsveen  
(e-mail: m.rijsbergen@naktuinbouw.nl)

[via WebEx]

Wim SANGSTER (Mr.), Team DUS Vegetables, Naktuinbouw, Roelofarendsveen  
(e-mail: w.sangster@naktuinbouw.nl)  
[via WebEx]

Dita HAGEN (Ms.), Application Specialist, Naktuinbouw, Roelofarendsveen  
(e-mail: d.hagen@naktuinbouw.nl)  
[via WebEx]

RÉPUBLIQUE-UNIE DE TANZANIE / UNITED REPUBLIC OF TANZANIA /  
REPÚBLICA UNIDA DE TANZANÍA

Patrick NGWEDIAGI (Mr.), Chief Executive Officer/Director General, Tanzania Official Seed Certification  
Institute (TOSCI), Dar es Salaam  
(e-mail: ngwedi@yahoo.com)

Joyce Eligi MOSILE (Ms.), Acting Registrar of Plant Breeders' Rights, Ministry of Agriculture Livestock and  
Fisheries, Dodoma  
(e-mail: Joyce.mosile@kilimo.go.tz)

TURQUIE / TURKEY / TURQUÍA

Mehmet CAKMAK (Mr.), PBR Expert, Seed Department, General Directorate of Plant Production, Ministry of  
Food, Agriculture and Livestock, Ankara  
(e-mail: mehmet.cakmak@tarim.gov.tr)

UNION EUROPÉENNE / EUROPEAN UNION / UNIÓN EUROPEA

Kristiina DIGRYTE (Ms.), Adviser, Plant Health Department, Tallinn  
(e-mail: kristiina.digryte@agri.ee)

Jean MAISON (Mr.), Deputy Head, Technical Unit, Community Plant Variety Office (CPVO), Angers  
(e-mail: maison@cpvo.europa.eu)

II. OBSERVATEURS / OBSERVERS / OBSERVADORES

THAÏLANDE / THAILAND / TAILANDIA

Pornthep SRITANATORN (Mr.), Minister Counsellor, Permanent Mission of Thailand to the WTO, Cointrin  
(e-mail: pornthep@thaiwto.com)

III. ORGANISATIONS / ORGANIZATIONS / ORGANIZACIONES

ORGANISATION RÉGIONALE AFRICAINE DE LA PROPRIÉTÉ INTELLECTUELLE (ARIPO) /  
AFRICAN REGIONAL INTELLECTUAL PROPERTY ORGANIZATION (ARIPO) /  
ORGANIZACIÓN REGIONAL AFRICANA DE LA PROPIEDAD INTELECTUAL (ARIPO)

Emmanuel SACKKEY (Mr.), Intellectual Property Development Executive, Harare, Zimbabwe  
(e-mail: esackey@aripo.org)

COMMUNAUTÉ INTERNATIONALE DES OBTENTEURS DE PLANTES ORNEMENTALES ET  
FRUITIÈRES À REPRODUCTION ASEXUÉE (CIOPORA) / INTERNATIONAL COMMUNITY OF  
BREEDERS OF ASEXUALLY REPRODUCED ORNAMENTAL AND FRUIT PLANTS (CIOPORA) /  
COMUNIDAD INTERNACIONAL DE OBTENTORES DE VARIEDADES ORNAMENTALES Y FRUTALES  
DE REPRODUCCIÓN ASEXUADA (CIOPORA)

Hélène JOURDAN (Madame), Secrétaire générale, AOHE, Responsable COV & Marques, Meilland  
International S.A., Association des Obtenteurs Horticoles Européens (AOHE), Le Luc en Provence  
(e-mail: licprot@meilland.com)

Herman SCHOLTEN (Mr.), Vice Head Technical Expert (THE) for ornamental crops  
(e-mail: herman@royalty-adm-int.nl)  
[via WebEx]

CROPLIFE INTERNATIONAL

Marcel BRUINS (Mr.), Consultant, CropLife International, Brussels  
(e-mail: mbruins1964@gmail.com)

INTERNATIONAL SEED FEDERATION (ISF)

Szabolcs RUTHNER, Regulatory Affairs Executive, International Seed Federation (ISF), Nyon, Suisse  
(e-mail: s.ruthner@worldseed.org)

Astrid M. SCHENKEVELD (Ms.), Specialist, Variety Registration & Protection, Rijk Zwaan Zaadteelt en  
Zaadhandel B.V., KX De Lier  
(e-mail: a.schenkeveld@rijkszwaan.nl)

Jan KNOL, Officer, Plant Variety Protection and Registration, Bayer CropScience Vegetable Seeds, Haelen  
(e-mail: jan.knol@bayer.com)

[via WebEx]

Maria José VILLALÓN-ROBLES (Ms.), PVP Specialist EMEA, Monsanto, Wageningen, Netherlands  
(e-mail: maria.jose.villalon.robles@monsanto.com)

[via WebEx]

IV. BUREAU / OFFICER / OFICINA

Peter BUTTON (Mr.), Chair

V. BUREAU DE L'UPOV / OFFICE OF UPOV / OFICINA DE LA UPOV

Peter BUTTON (Mr.), Vice Secretary-General

Yolanda HUERTA (Ms.), Legal Counsel

Tomochika MOTOMURA (Mr.), Technical/Regional Officer (Asia)

Ben RIVOIRE (Mr.), Technical/Regional Officer (Africa, Arab countries)

Leontino TAVEIRA (Mr.), Technical/Regional Officer (Latin America, Caribbean countries)

Hend MADHOUR (Ms.), Data Modeler and Business Needs Analyst

Caroline ROVERE (Ms.), Administrative Assistant

Chao DENG (Mr.), Intern

[L'annexe II suit/  
Annex II follows/  
Sigue el Anexo II]

## Meeting on the development of an Electronic Application Form

Document EAF/10/2

“Developments concerning the  
electronic application form”

Geneva  
October 27, 2017

International Union for the Protection of New Varieties of Plants

### PREVIEW

- Background
- EAF Version 1.1 - Status
- Future developments
  - Version 2.0 (January 2018)
  - Version 2.1 (Mid 2018)
- Financing of the EAF
- Communication
- Next steps

## New Name for the EAF

**PRISMA**

## PBR Application Tool

### UPOV - PBR Application Tool: **PRISMA** **Key benefits**

- **Online PBR application tool** to provide application data to participating PVP Offices in required format (hard copy, e-mail notification, system-to-system)
- Application forms can be displayed in **range of languages** (answers must be provided in an acceptable language for the PVP Office- some information in the TQ will be automatically translated in all navigation languages)
- Variety data can be **re-used** in subsequent applications
- Different **user roles** can be specified (e.g. drafter, signatory, translator, agent, procedural representative)
- **Controlled access** to all PBR application data
- **Secure** and confidential
- **Easy access** to PVP application forms
- **Track** your applications...

PBR Application Tool available on line since January 2017

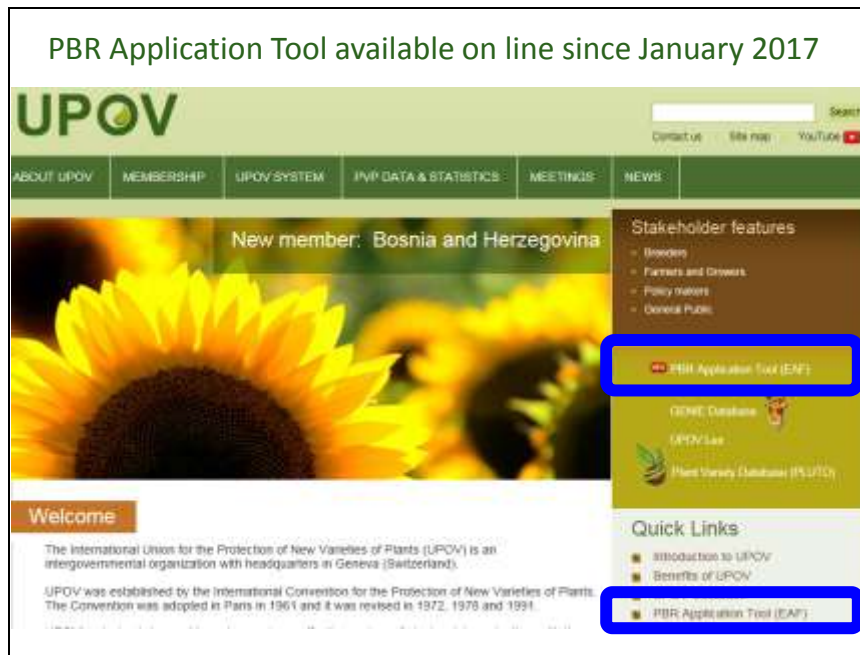

## PREVIEW

- Background
- EAF Version 1.1 - Status
- Future developments
  - Version 2.0 (January 2018)
  - Version 2.1 (Mid 2018)
- Financing of the EAF
- Communication
- Next steps

## Developments since EAF/9

### – Launch of EAF Version 1.1

➤ July 2017

UPOV

7

### UPOV members (16) and crops (5) currently covered by PBR Application Tool (EAF)

| AUTHORITY                | APPLE<br>FRUIT<br>VARIETIES | LETTUCE | POTATO | ROSE | SOYABEAN |
|--------------------------|-----------------------------|---------|--------|------|----------|
| Argentina                | √                           |         | √      | √    | √        |
| Australia                | √                           | √       | √      | √    | √        |
| Chile                    | √                           | √       | √      | √    | √        |
| China                    |                             | √       |        | √    |          |
| Colombia                 |                             |         |        | √    |          |
| France                   | √                           | √       | √      | √    | √        |
| Kenya                    | √                           | √       | √      | √    | √        |
| Netherlands              | √                           | √       | √      | √    | √        |
| New Zealand              | √                           | √       | √      | √    | √        |
| Norway                   | √                           | √       | √      | √    | √        |
| Republic of Moldova      | √                           | √       | √      | √    | √        |
| Switzerland              | √                           | √       | √      | √    | √        |
| Tunisia                  | √                           | √       | √      | √    | √        |
| Turkey                   | √                           | √       | √      | √    | √        |
| United States of America |                             | √       | √      |      | √        |
| Uruguay                  | √                           |         | √      |      | √        |

8

### Coverage of the EAF: July 2017

### Navigation languages

| Information #       | Created Reference | Modified On | Date of Submission | Proposed Variety Designation | Breeder's Variety Reference | Submitter's Variety Reference |
|---------------------|-------------------|-------------|--------------------|------------------------------|-----------------------------|-------------------------------|
| AL_00017<br>1000000 | 20160211          | 1400017     | NA                 | New                          |                             |                               |
| AL_00017<br>1000000 | 20160211          | 20160217    | NA                 | New                          |                             |                               |

## Output form languages

### Turkish

Uygulama Formu  
SAGDARLI SAHABE

Bayroni Sahibin Adı (1000)  
Bayroni Sahibin Adresi (1000)  
Ülke  
Telefon (1000)  
Faks (1000)  
e-Posta (1000)  
Fax (1000)

UPOV

### Romanian

Seknad (XU\_3020160001742)

|                      |  |
|----------------------|--|
| Registratura A/E/E/P | Registrul National de Cereri de Invenții |
| Setare               | pentru cereri de invenții                |
| Id.                  | U2/Număr de cerere                       |
| Data                 | U2/Data de depunere                      |

Seknadskjema

|                   |                              |
|-------------------|------------------------------|
| Namn (1000)       | Familj Namn (1000)           |
| Adress (1000)     | Stadsdel eller tätort (1000) |
| Postnummer (1000) | Postort (1000)               |
| Land (1000)       | Land (1000)                  |
| E-post (1000)     | E-post (1000)                |
| Telefon (1000)    |                              |
| Fax (1000)        |                              |

### Norwegian

Teksten i grønt bak hvert spørsmål angir korrespondierende standard UPOV referanse slik den er definert i TDP's Section 2: UPOV Model Form for the Application for Plant Breeder's Rights

Seknadskjema

|                   |                              |
|-------------------|------------------------------|
| Namn (1000)       | Familj Namn (1000)           |
| Adress (1000)     | Stadsdel eller tätort (1000) |
| Postnummer (1000) | Postort (1000)               |
| Land (1000)       | Land (1000)                  |
| E-post (1000)     | E-post (1000)                |
| Telefon (1000)    |                              |
| Fax (1000)        |                              |

## Status on the use of the EAF as of October 20, 2017

- 10 entities registered in the EAF
- 8 applications submitted:
  - by 3 entities
  - for lettuce, apple and potato
  - in Australia, Netherlands, New Zealand and Switzerland

## PREVIEW

- Background
- EAF Version 1.1 - Status
- Future developments
  - Version 2.0 (January 2018)
  - Version 2.1 (Mid 2018)
- Financing of the EAF
- Communication
- Next steps

UPOV

13

## Next developments

### PBR Tool- PRISMA Version 2.0 (January 2018)

- Expansion
  - **members**
  - **Languages**
    - Navigation languages
    - Output form languages
  - **crops/species**
- New functionalities
  - **Automatic translation of UPOV characteristics and states of expression (for UPOV Test Guidelines crops/species)**
  - **Translation alert**
  - **Integration with CPVO system (machine-to-machine)**
  - **Addition of PVP office disclaimer (if requested)**
  - **Addition of logo for PVP Office (if requested)**

UPOV

## Anticipated new participating authorities in test campaigns for V 2.0

- Bolivia (Plurinational State of)
- Canada
- European Union
- Georgia
- (Japan) : Japanese as navigation language
- Mexico
- Paraguay

UPOV

Coverage of the EAF: July 2017

Anticipated coverage of the PRISMA (EAF): January 2018

Anticipated Coverage of crops/ species in PRISMA\_EAF Version 2.0

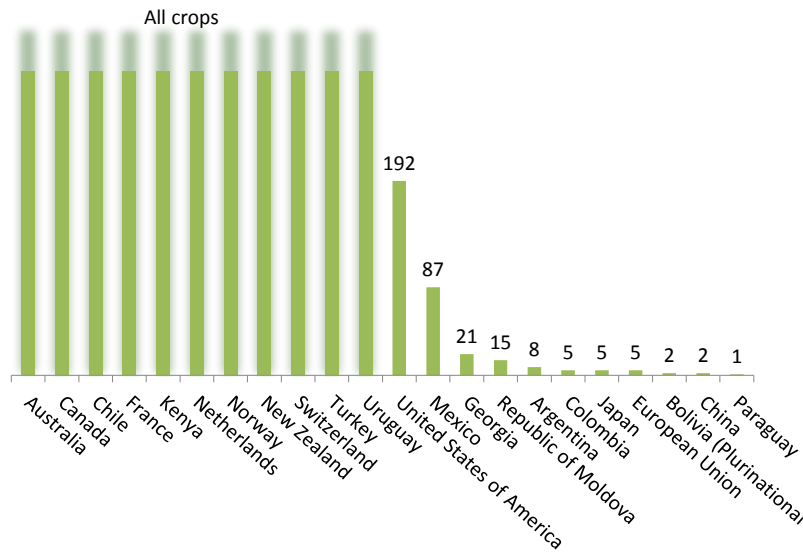

## New languages

- Navigation language
  - Japanese
- Output form language
  - Georgian

UPOV

## PRISMA (EAF) Coverage All crops/species

- Search by:
  - Botanical name
  - UPOV Code
  - Common name (in 5 languages)

UPOV

## PRISMA (EAF) Coverage All crops/species

- Crops/Species with UPOV Test Guidelines
  - Breeding scheme
    - Crop independent structure in Version 2.0
    - Crop dependent structure in Version 2.1 if necessary
  - Variety characteristics
  - Variety comparison

## Breeding Scheme

In Version 2.0 the breeding scheme will be generic, containing all options  
(Crop independent structure)

### Information on the breeding scheme and propagation of the variety

#### Variety resulting from crossing 4.1

Controlled cross 4.1.1 (a)

(please state parent varieties) \*

\*

Partially known cross 4.1.1 (b)

Unknown cross 4.1.1 (c)

Variety resulting from mutation 4.1.2

Variety resulting from discovery and development 4.1.3

Variety resulting from other 4.1.4

UPOV

## Breeding Scheme

### Method of propagating the variety

Seed propagated varieties

Self-pollination 4.2

Cross-pollination 4.2

Population 4.2

Systematic variety 4.2

Hybrid 4.2

Apomictic variety 4.2

Non-apomictic variety 4.2

Other 4.2

Vegetatively propagated varieties 4.2

Other 4.2

UPOV

## Breeding Scheme

Method of propagating the variety

Seed-propagated varieties

Vegetatively-propagated varieties = 2

tuber 4.2

grafting 4.2

cuttings 4.2

in vitro propagation 4.2

by microtubers 4.2

other 4.2

Other [] 4.2

UPOV

## Variety characteristics

- Retrieve TQ characteristics and states of expression from TG Template database
- All TQ characteristics and corresponding states of expression are translated automatically into the supported languages (navigation and output form languages).

UPOV

## Variety characteristics

### Characteristics of the variety to be indicated

(the number in brackets refers to the corresponding characteristic in Test Guidelines; please mark the note which best corresponds)

(4) Lightness: proportion of blue in anthocyanin coloration of base 1 :

- 1\_ absent or low
- 2\_ medium
- 3\_ high

(20) Plant frequency of flowers 5.2 :

- 1\_ absent or very low
- 2\_ very low to low
- 3\_ low
- 4\_ low to medium
- 5\_ medium
- 6\_ medium to high
- 7\_ high
- 8\_ high to very high
- 9\_ very high

## Variety comparison

- EAF allows users to select characteristics and states of expression from a list of adopted characteristics and corresponding states of expression as defined in chapter 8.
- All characteristics and corresponding states of expression are translated automatically into the supported languages (navigation and output form languages).

## Variety comparison

**Similar varieties and differences from these varieties**

Please use the table, and space provided for comments, below to provide information on how your candidate variety differs from the variety (or varieties) which, to the best of your knowledge, is (or are) most similar. This information may help the examination authority to conduct its examination of distinctness in a more efficient way.

| Demonstration(s) of variety(ies) similar to your candidate variety (s) | Characteristics in which your candidate variety differs from the similar variety(ies)   |
|--|---|
|  | <ul style="list-style-type: none"> <li>UPOV 01: Lightproof: size</li> <li>UPOV 02: Lightproof: shape</li> <li>UPOV 03: Lightproof: intensity of anthocyanin coloration of base</li> <li>UPOV 04: Lightproof: proportion of blue in anthocyanin coloration of base</li> <li>UPOV 05: Lightproof: pubescence of base</li> <li>UPOV 06: Lightproof: size of lip in relation to base</li> <li>UPOV 07: Lightproof: shape of lip</li> <li>UPOV 08: Lightproof: anthocyanin coloration of lip</li> <li>UPOV 09: Lightproof: pubescence of lip</li> <li>UPOV 10: Lightproof: number of root tips</li> <li>UPOV 11: Lightproof: length of lateral shoots</li> <li>UPOV 12: Plant: foliage structure</li> <li>UPOV 13: Plant: growth habit</li> <li>UPOV 14: Stem: anthocyanin coloration</li> </ul> |

Comments:

## PRISMA (EAF) Coverage All crops/species

- Crops/species without UPOV Test Guidelines
  - Generic breeding scheme
  - Free text characteristics

**Similar varieties and differences from these varieties**

Please use the following table and box for comments to provide information on how your candidate variety differs from the variety (or varieties) which, to the best of your knowledge, is (or are) most similar. This information may help the examination authority to conduct its examination of distinctness in a more efficient way.

| Demonstration(s) of variety(ies) similar to your candidate variety (s) | Characteristics in which your candidate variety differs from the similar variety(ies) | Describe the expression of the characteristic(s) for the similar variety(ies) | Describe the expression of the characteristic(s) for your candidate variety |
|--|---|---|---|
|  |   |   |   |

Comments:

## Translation Alert

- This functionality allows to:

- Highlight which section should be translated.
- Follow up translation process
  - Check/Uncheck translation per chapter

| Section                    | Translation Status                  |
|----------------------------|-------------------------------------|
| APPLICANTS                 | <input type="checkbox"/>            |
| INVENTOR'S IDENTIFICATION  | <input type="checkbox"/>            |
| BREEDING                   | <input type="checkbox"/>            |
| CORRESPONDENCE ADDRESS     | <input type="checkbox"/>            |
| DESCRIPTION                | <input type="checkbox"/>            |
| OTHER APPLICATIONS         | <input type="checkbox"/>            |
| PRIORITY CLAIM             | <input type="checkbox"/>            |
| NOVELTY                    | <input type="checkbox"/>            |
| TECHNICAL EXAMINATION      | <input type="checkbox"/>            |
| Technical Questionnaire    | <input type="checkbox"/>            |
| BREEDING SCHEME            | <input type="checkbox"/>            |
| VARIETY CHARACTERISTICS    | <input type="checkbox"/>            |
| VARIETY COMPARISON         | <input type="checkbox"/>            |
| PLANT MATERIAL INFORMATION | <input type="checkbox"/>            |
| ADDITIONAL INFORMATION     | <input checked="" type="checkbox"/> |
| Declaration And Signature  | <input type="checkbox"/>            |
| DECLARATION AND SIGNATURE  | <input type="checkbox"/>            |
| ATTACHMENTS                | <input type="checkbox"/>            |

UPOV

## System to System communication

### Reasons

- Your PVP office has already an online system
- Need to process automatically received applications
- Breeder's need to import data from your system to PRISMA (EAF).

UPOV

## PRISMA Web services

### Export Web service

- From PRISMA (EAF) to PVP office system
- Authorization
  - PVP office admin
  - PVP officer
- Available at:
  - <https://webaccess.wipo.int/EAFWebService/ExportWS>

UPOV

## Input Message

```
<soapenv:Envelope xmlns:soapenv="http://schemas.xmlsoap.org/soap/envelope/"
  <soapenv:Header>
  <soapenv:Body>
    <ws:exportPVPApplications>
      <!--Optional-->
      <arg0>
        <!--Optional-->
        <authority>QZ</authority>
        <!--Optional-->
        <docType>XML</docType>
      </arg0>
    </ws:exportPVPApplications>
  </soapenv:Body>
</soapenv:Envelope>
```

XML, PDF or both

UPOV

## PRISMA Web services Import Web Service

- Called by PVP offices
- Authorization:
  - PVP office
  - PVP office Admin
- Available at:
  - <https://webaccess.wipo.int/EAFWebService/ImportWS>

UPOV

## Input message

```
<?xml version='1.0' encoding='UTF-8'>
<soapenv:Envelope xmlns:soapenv="http://schemas.xmlsoap.org/soap/envelope/">
  <soapenv:Header/>
  <soapenv:Body>
    <ws:importPVPApplication>
      <!--Optional-->
      <arg0>
        <!--Optional-->
        <importZipFile>cid:CI_Glyc_test.zip</importZipFile>
        <!--Optional-->
        <languageAnswerAF>es</languageAnswerAF>
        <!--Optional-->
        <languageAnswerTQ>es</languageAnswerTQ>
        <!--Optional-->
        <wipoAccount>MADHOUR</wipoAccount>
        <zipFileName>CI_Glyc_test.zip</zipFileName>
      </arg0>
    </ws:importPVPApplication>
  </soapenv:Body>
</soapenv:Envelope>
```

Binary  
attachement

Breeder account:  
Application data owner

UPOV

## Some considerations

- Breeder reference should not be used twice for the same authority
  - A same variety for the same authority could not be imported twice
- An International Reference Number (IRN) is assigned to the application data if the data is successfully transferred.
- Application data should be valid against the office-specific schema profile
- Attachments should be declared correctly.

## Output message

```
<soap:Envelope xmlns:soap="http://schemas.xmlsoap.org/soap/envelope/">
  <soap:Body>
    <ns2:importPVPApplicationResponse xmlns:ns2="http://ws.service.eas.upov"
      <return>
        <status>
          <statusCode>0</statusCode>
          <statusMessage>Success- Data received and processed.</statusMe
        </status>
      </return>
    </ns2:importPVPApplicationResponse>
  </soap:Body>
</soap:Envelope>
```

## Imported application data

- It can be copied and reused to draft applications for the same variety in other authorities.

UPOV

## Integration with CPVO system

### From CPVO to EAF

- The data will be available for copy and reuse in other applications using the EAF.
- An International Reference Number (IRN) is assigned to the imported data and can be used to submit other applications for the same variety.

UPOV

## Integration with CPVO system

### From CPVO to EAF

- The authorized EAF user (linked with CPVO user) can choose to import data submitted to the CPVO system into EAF system.

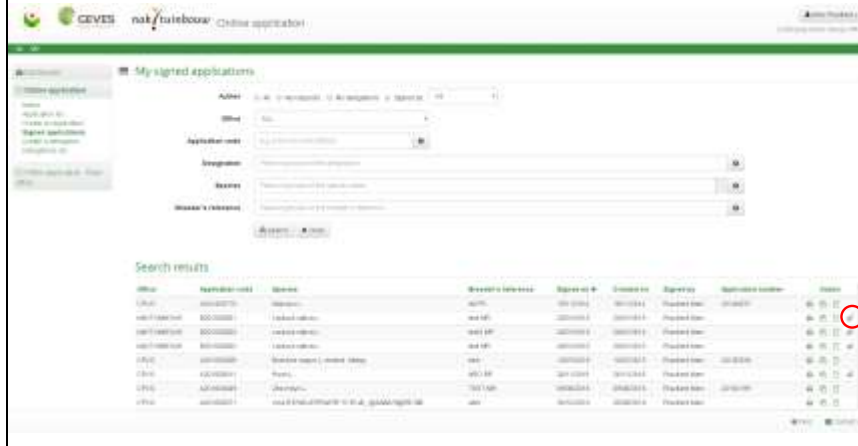

| ID   | Application code | Status   | Creation reference | Signer ID | Creation date | Signature | Application number | Action |
|------|------------------|----------|--------------------|-----------|---------------|-----------|--------------------|--------|
| 1340 | 00000000         | Approved | 000000             | 000000    | 2000-01-01    | 000000    | 000000             | ...    |
| 1341 | 00000001         | Approved | 000000             | 000000    | 2000-01-01    | 000000    | 000000             | ...    |
| 1342 | 00000002         | Approved | 000000             | 000000    | 2000-01-01    | 000000    | 000000             | ...    |
| 1343 | 00000003         | Approved | 000000             | 000000    | 2000-01-01    | 000000    | 000000             | ...    |
| 1344 | 00000004         | Approved | 000000             | 000000    | 2000-01-01    | 000000    | 000000             | ...    |
| 1345 | 00000005         | Approved | 000000             | 000000    | 2000-01-01    | 000000    | 000000             | ...    |
| 1346 | 00000006         | Approved | 000000             | 000000    | 2000-01-01    | 000000    | 000000             | ...    |
| 1347 | 00000007         | Approved | 000000             | 000000    | 2000-01-01    | 000000    | 000000             | ...    |
| 1348 | 00000008         | Approved | 000000             | 000000    | 2000-01-01    | 000000    | 000000             | ...    |
| 1349 | 00000009         | Approved | 000000             | 000000    | 2000-01-01    | 000000    | 000000             | ...    |
| 1350 | 00000010         | Approved | 000000             | 000000    | 2000-01-01    | 000000    | 000000             | ...    |

## User Authorization

- Only users authorized by the PVP office can submit application data
  - Authorized signatory, representative, agent
- Synchronize user accounts at EAF level and PVP office level

## Integration with CPVO system

### From EAF to CPVO

- The breeder needs to link their WIPO account with their CPVO account
- Only authorized clients of the CPVO system can submit application data to CPVO using EAF.
- The link is established at «Edit Profile» page

NOTE: It will not be possible to select CPVO as authority if the link is not established by the breeder.

## Other new functionalities

- Add PVP Office disclaimer
  - France
  - United States of America
  - Georgia
- Add logo
  - Chile
  - France
  - (Argentina)

UPOV

## Request for information Novelty requirements per crop

- All participating authorities should indicate, if appropriate, which one(s) of the supported crops are considered as vine or tree in terms of novelty.  
– 4/6 years

UPOV

- Circular to be sent to all participating members in V1.1 and V2.0
- Deadline: End of November 2017

## Request for information on Scope of «plants»

- Scope of «plants» (e.g. in relation to fungi, algae, bacteria etc) in EAF will reflect the scope in GENIE Database on the basis of the information provided in Document C/51/6

UPOV

- To note and agree

## Tentative Timetable for EAF Version 2.0

| Authority | From/To                     | Milestone Release (MR) Contents/<br>Functionalities                                   |
|-----------|-----------------------------|---|
| CPVO      | 19/10/2017 to<br>08/11/2017 | Integration with CPVO: from CPVO to EAF<br>• IMPORT web service                       |
| CPVO      | 09/11/2017 to<br>08/12/2017 | Integration with CPVO: from EAF to CPVO<br>• Customer validation<br>• Form generation |
| JP        | 09/11/2017 to<br>08/12/2017 | Add Japanese as navigation language   |
| ALL       | 11/12/2017 to<br>22/12/2017 | TEST Final Release  |

### Launch EAF Version 2.0:

- 15/01/2018 for PVP offices
- 22/01/2018 for breeders

UPOV

47

## EAF Version 2.1

- New crops:
  - Avocado (TG 97)
  - Apple Ornamental (TG 163)
- New functionalities
  - information in relation procedure and/or payment to be followed in the UPOV member concerned (e.g. by legal representatives) will be added to each notification when submitting an application

UPOV

## EAF Version 2.1

Circular of invitation to be sent (after EAF/10) to all UPOV members

Forms and information to be provided to the Office beginning of 2018

Details will be provided at EAF/11 (March 2018)

Estimated Launch V2.1: mid 2018

UPOV

49

## EAF Version 2.1

- New authorities which could be included in EAF Version 2.1 (information already provided):
  - Brazil
  - (Japan)
  - (Ecuador)
  - Republic of Korea
  - Viet Nam
  - OAPI
  - South Africa

UPOV

New authorities which could be included in EAF Version 2.1

Dark purple: participating authorities in PRISMA Version 2.0  
 Light purple: Anticipated new participating authorities in PRISMA Version 2.1

Anticipated Coverage of crops/ species in PRISMA\_EAF Version 2.0

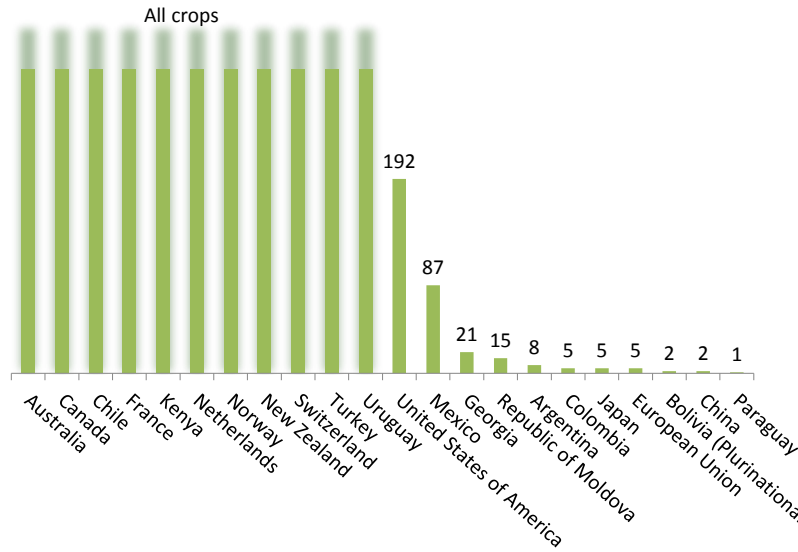

## Which approach do you follow?

- Approach 1: UPOV TG
- Approach 2: Crop independent TQ
  - Reference to UPOV TG Characteristics
  - Reference to National characteristics
  - Reference to Both
- Approach 3: Crop dependent TQ.

UPOV

## Approach 1

- Easy and quick support for all crops/species
- It is possible to restrict the supported crops.
- If the output form language is different from the UPOV languages, it will be requested to provide translations of all characteristics and states of expression of the supported crops.

UPOV

## Approach 2

- TG characteristics: same effort as approach 1
- [National characteristics](#)
  - For each crops, the office is requested to provide list of characteristics and states of expression in a defined format.

UPOV

## Approach 3

- Customized TQ
- More ressources needed to add new crops.

UPOV

## PREVIEW

- Background
- EAF Version 1.1 - Status
- Future developments
  - Version 2.0 (January 2018)
  - Version 2.1 (Mid 2018)
- Financing of the EAF
- Communication
- Next steps

### Projection for the income from the EAF presented to the Consultative Committee in March 2016

| Year | No. of crops | Number of participating Offices | Number of applications covered by EAF | Percentage of applications expected via EAF | Number of applications expected via EAF | UPOV charge (CHF) | Income (CHF) |
|------|--------------|---------------------------------|---------------------------------------|---|---|-------------------|--------------|
| 2017 | 5 ✓          | 26 16                           | 1827                                  | 10  | 183 ?                                   | 150               | 27'405       |
| 2018 | 10           | 30                              | 4676                                  | 15  | 701                                     | 150               | 105'216      |
| 2019 | 15           | 35                              | 6786                                  | 15  | 1018                                    | 250               | 254'475      |
| 2020 | 30           | 40                              | 8841                                  | 15  | 1326                                    | 250               | 331'524      |
| 2021 | 40           | 50                              | 10272                                 | 15  | 1541                                    | 250               | 385'193      |
| 2022 | 50           | 50                              | 11296                                 | 15  | 1694                                    | 250               | 423'581      |

Coverage of the EAF: July 2017

Budget 2018-2019

| Year | No. of crops | Number of participating Offices | Number of applications covered by EAF | Percentage of applications expected via EAF | Number of applications expected via EAF | UPOV Charge (CHF) | Income (CHF) |
|------|--------------|---------------------------------|---------------------------------------|---|---|-------------------|--------------|
| 2018 |              |                                 |                                       |   |   | Free              | 25,000       |
| 2019 |              |                                 |                                       |   |   | 50                | 65,000       |
| 2020 |              |                                 |                                       |   |   |                   |              |
| 2021 |              |                                 |                                       |   |   |                   |              |
| 2022 |              |                                 |                                       |   |   |                   |              |

When sufficient coverage?

PVP Office "subscription" model

Free

Breeder / UPOV member fund

ISF CHF 20,000

## Financing of the EAF (Council Report C/51/22)

The UPOV Council

(d) approved the UPOV charge for the **EAF at CHF150 per application for the 2018-2019** biennium, but agreed that **the EAF could be made free of charge for an introductory period** if the budgeted costs of the EAF were funded by means other than the regular budget. In that regard, the Council noted that the Office of the Union had received a letter from the Secretary General of the International Seed Federation (ISF) offering to contribute CHF20,000 in order to increase the use of the EAF during the launch period and to extend the system to a larger number of crops and UPOV members. It further noted that Canada and Australia would be interested to explore the possibility of funding the EAF in the form of an annual subscription;

**UPOV**

## PREVIEW

- Background
- EAF Version 1.1 - Status
- Future developments
  - Version 2.0 (January 2018)
  - Version 2.1 (Mid 2018)
- Financing of the EAF
- **Communication**
- Next steps

**UPOV**

## COMMUNICATION

UPOV

## COMMUNICATION

- **What's been done so far in 2017**
- Next steps for 2018
- How you can help promote PRISMA

UPOV

**WEBSITE & SOCIAL MEDIA**

## Where to find EAF

**WEBSITE & SOCIAL MEDIA**

# EAF WEBSITE

| MEMBER      | APPLICABLE CROPS | LETUCE | RENCOL | ORZO | GRANATA |
|-------------|------------------|--------|--------|------|---------|
| Argentina   | ✓                |        | ✓      | ✓    | ✓       |
| Australia   | ✓                | ✓      | ✓      | ✓    | ✓       |
| Canada      | ✓                | ✓      | ✓      | ✓    | ✓       |
| China       |                  | ✓      |        | ✓    |         |
| Costa Rica  |                  |        |        |      |         |
| France      | ✓                | ✓      | ✓      | ✓    | ✓       |
| Germany     | ✓                | ✓      | ✓      | ✓    | ✓       |
| India       |                  |        |        |      |         |
| Italy       | ✓                | ✓      | ✓      | ✓    | ✓       |
| Japan       | ✓                | ✓      | ✓      | ✓    | ✓       |
| South Korea | ✓                | ✓      | ✓      | ✓    | ✓       |
| USA/Canada  | ✓                | ✓      | ✓      | ✓    | ✓       |

**WEBSITE & SOCIAL MEDIA**

# Breeder Testimony

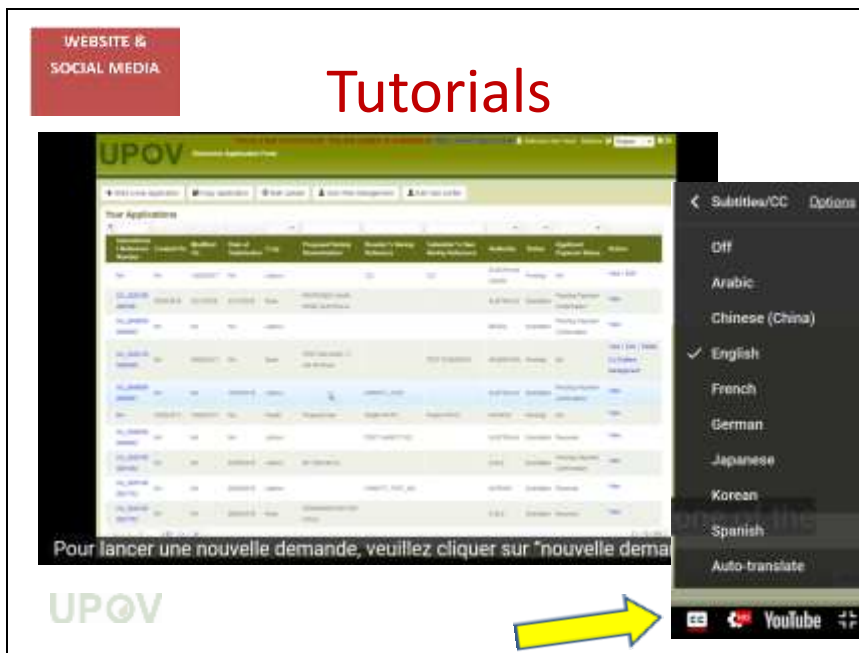
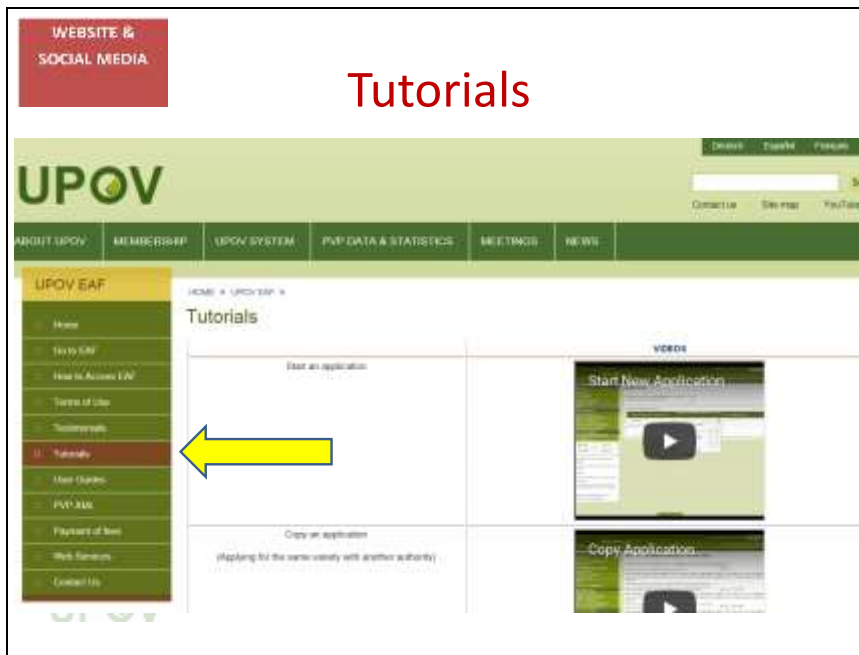

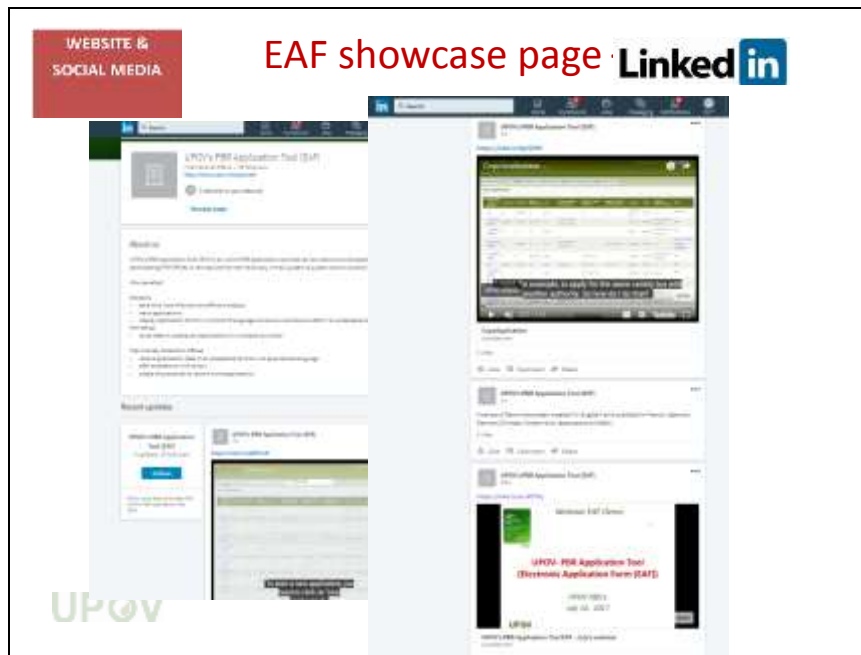

PROMOTIONAL  
ACTIVITIES

## On-site Promotion

- ISF Congress
- CIOPORA AGM
- AOHE
- ESA
- SAA
- AFSTA
- ASTA

UPOV

TRAINING

## On-site and On-line Sessions (Webinars)

- **Training sessions** (UPOV sessions)
- **Individual On-line training sessions** via webex/webinars for breeding companies (individuals, groups of applicants)

UPOV

## COMMUNICATION

- What's been done so far in 2017
- **Next steps for 2018**
- How you can help promote PRISMA

UPOV

75

## Communication in 2018

### Communication around New Name

# PRISMA

The slide features a red 3D figure at a podium in the top left corner. The main title is "Communication in 2018" in green, followed by the subtitle "Communication around New Name" in black. The word "PRISMA" is displayed in large, multi-colored letters. Below this, there are three images: a cartoon man in a blue suit holding a red megaphone, the PRISMA logo (a colorful starburst), and a screenshot of a website menu. The menu includes sections for "Stakeholder features" (Breeds, Features and Genomes, Policy Issues, General Public), "Electronic Application Form (EAF)", "IPRED Database", "UPOV Logo", and "Plant Variety Database (PVD)". A "Quick Links" section at the bottom lists "Introduction to UPOV" and "Benefits of UPOV".

### Communication in 2018 – what's planned...

|   |   |
|---|---|
| <b>WEBSITE / SOCIAL MEDIA</b><br>Update website with PRISMA<br>LinkedIn to announce<br>New features (search / translate)<br>Regular Updates crops / authorities   | <b>PROMOTIONAL MATERIALS</b><br>update all with PRISMA<br>Flyers / Posters / roll-up banners<br>New Testimonials – PVP offices<br>Press articles (Cultivar, WorldSeed, etc.)<br>Communication package for potential users (agents, representatives, breeders, associations) |
| <b>PROMOTIONAL ACTIVITIES</b><br>PRISMA team on-site (ISF, AICHE CIOFORA, ASTA, ...)<br>(breeders' association meetings)<br>PVP Offices to promote PRISMA<br>– link on website / promote tool to applicants | <b>TRAINING</b><br>On-line and in-situ sessions (individuals / groups of applicants)<br>Develop package for PRISMA awareness raising (include in breeding academy, PVP Office training, UPOV training programs)   |

## COMMUNICATION

- What's been done so far in 2017
- Next steps for 2018
- **How you can help promote PRISMA**

PROMOTIONAL ACTIVITIES

...to help us promote PRISMA   

**PVP Offices**

- add a link to your website
- Inform your applicants about PRISMA
- Follow us and share updates on **LinkedIn**
- Include the PRISMA module in your PVP Office training programs

**Breeders**

- Inform your colleagues or members about PRISMA
- Follow us and share updates on your social media networks

UPOV

PROMOTIONAL ACTIVITIES

## FRANCE

<https://www.geves.fr/catalogue-protection/>

**2. Le dépôt papier ou numérique**

- **ou siège de l'INOV**  
Tout demandeur peut déposer sa demande de protection directement au secrétariat de l'INOV aux heures d'ouverture (voir plus bas).
- **par voie postale**  
Tout demandeur est invité à envoyer sa demande de protection en lettre recommandée avec accusé de réception au siège de l'INOV (voir plus bas).
- **\*NEW ! Le dépôt par messagerie électronique auprès de l'INOV**  
Les formulaires mentionnés ci-dessus peuvent être, une fois remplis, signés, datés et numérotés, envoyés par messagerie électronique au [secretariat.inov@geves.fr](mailto:secretariat.inov@geves.fr)
- **via l'UPOV**  
Depuis janvier 2017, tout déposant peut procéder au dépôt de sa demande via un dépôt semi-électronique en passant par le [système de l'UPOV](https://www.geves.fr/catalogue-protection/). Ce dépôt est opérationnel pour les espèces suivantes : maïs – pois – pomme de terre – soja – katus.

PROMOTIONAL  
ACTIVITIES

## TURKEY

<http://www.tarim.gov.tr/Konular/Bitkisel-Uretim/Tohumculuk/Islahci-Haklari>

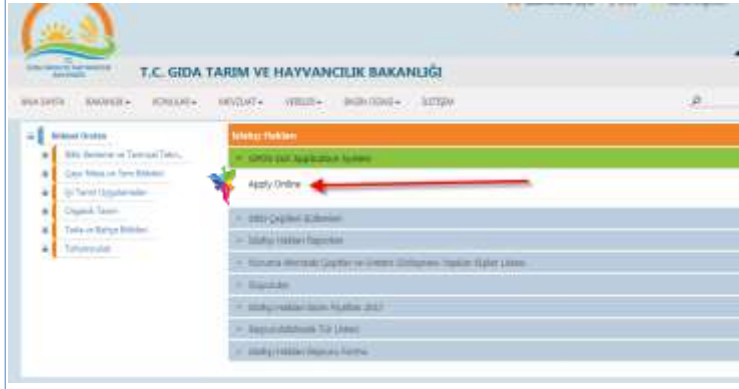

PROMOTIONAL  
ACTIVITIES

## NETHERLANDS

<https://www.raadvoorplantenrassen.nl/nl/online-aanvragen/>

**Aanvragen voor kwekersrecht in één van de UPOV landen**

De UPOV heeft vanaf 16 januari ook een online module beschikbaar. Via deze module vraagt u online kwekersrecht aan in alle UPOV-landen. Aanvragen kunt u indienen in de gewassen sla, appel, sojaboon, roos en aardappel. Informatie over de UPOV-module kunt u vinden via:

 [ga naar online aanvragen](#)

Als u aanvraagt voor Nederlands kwekersrecht wordt uw aanvraag door de UPOV doorgestuurd. Uw aanvraag wordt door de Raad voor plantensoorten in behandeling genomen.

Naktuurbouw vergoedt gebruikerskosten UPOV module

Als u uw aanvraag online indient via de UPOV module worden gebruikerskosten in rekening gebracht. Voor iedere aanvraag waarvoor tevens een aanvraag voor Nederlands kwekersrecht en/of toelating wordt ingediend, vergoedt Naktuurbouw in 2017 de gebruikerskosten van € 150.

**Aanvragen voor toelating in Nederland via UPOV module**

Maakt u gebruik van de UPOV module en wilt u tevens voor toelating in Nederland aanvragen? De UPOV module is uitsluitend ingericht op het aanvragen van kwekersrecht. Als u naast Nederlands kwekersrecht ook toelating in Nederland wilt aanvragen vul dan dit [formulier](#) in en stuur dat svp aan [plantensoorten@naktuurbouw.nl](mailto:plantensoorten@naktuurbouw.nl)

PROMOTIONAL  
ACTIVITIES

## REPUBLIC OF MOLDOVA

<http://www.agepi.gov.md/ro/news/republica-moldova-particip%C4%83-%C3%AEn-proiectul-upov-privind-formularul-de-cerere-electronic>

UPOV

### PREVIEW

- Background
- EAF Version 1.1 - Status
- Future developments
  - Version 2.0 (January 2018)
  - Version 2.1 (Mid 2018)
- Financing of the EAF
- Communication
- Next steps

### NEXT STEPS

- Test campaign
 

| Authority  | From/To                                 | Milestone Release (MR) Contents/<br>Functionalities                                   |
|------------|---|---|
| CPVO       | 19/10/2017 to<br>08/11/2017             | Integration with CPVO: from CPVO to EAF<br>• IMPORT web service                       |
| CPVO       | 09/11/2017 to<br>08/12/2017             | Integration with CPVO: from EAF to CPVO<br>• Customer validation<br>• Form generation |
| JP         | 09/11/2017 to<br>08/12/2017             | Add Japanese as navigation language   |
| <b>ALL</b> | <b>11/12/2017<br/>to<br/>22/12/2017</b> | <b>TEST Final Release</b>   |

- **Next meeting EAF/11:**
  - March 28, 2018 (morning)

**UPOV** 85

### FUTURE STEPS (2019 and +)

- Expansion
  - **members**
  - **crops/species**
- New functionalities
  - **Machine-to-machine communication with additional national systems**
  - **Addition of information on procedural representatives**
  - **Machine translation**

**UPOV** 86

## How to join EAF?

- **Applications forms and other application information requirements for PVP Offices;**
- **Technical Questionnaire information for supported crops if different from UPOV TQ;**
- **Payment procedures;**
- **Application authorization procedures;**
- **Security requirements for data transfer and receipt;**
- **Communication protocols for those PVP Offices that wish:**
  - to receive application data from the EAF system;
  - to enable breeders to retrieve data from their PVP Offices via the EAF system.

UPOV

**CONTACT US!**

[prisma@upov.int](mailto:prisma@upov.int)

**LinkedIn**

**UPOV's PBR Application Tool**

Quick and easy transmission of application data for Plant Breeders' Rights

[www.upov.int](http://www.upov.int)

UPOV

[End of Annex II and of document/  
Fin de l'annexe II et du document/  
Fin del Anexo II y del documento]